

AUCKLAND'S LABOUR MARKET

OVERVIEW & FLOWS

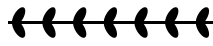

CHILDREN
Aged 0 to 14 years old.



WORKING AGE
Aged 15 to 64 years old.



SUPERANNUATION AGE
Aged 65 years and older.



MIGRANT
Individuals either leaving or entering Auckland from overseas.



INTERNAL MIGRANT
Individuals either leaving or entering Auckland from other regions in NZ.



NOT IN THE LABOUR FORCE
Individuals who are neither employed nor unemployed.



UNEMPLOYED
Individuals who are not working but are available and looking for work.



EMPLOYED
Individuals who are working.

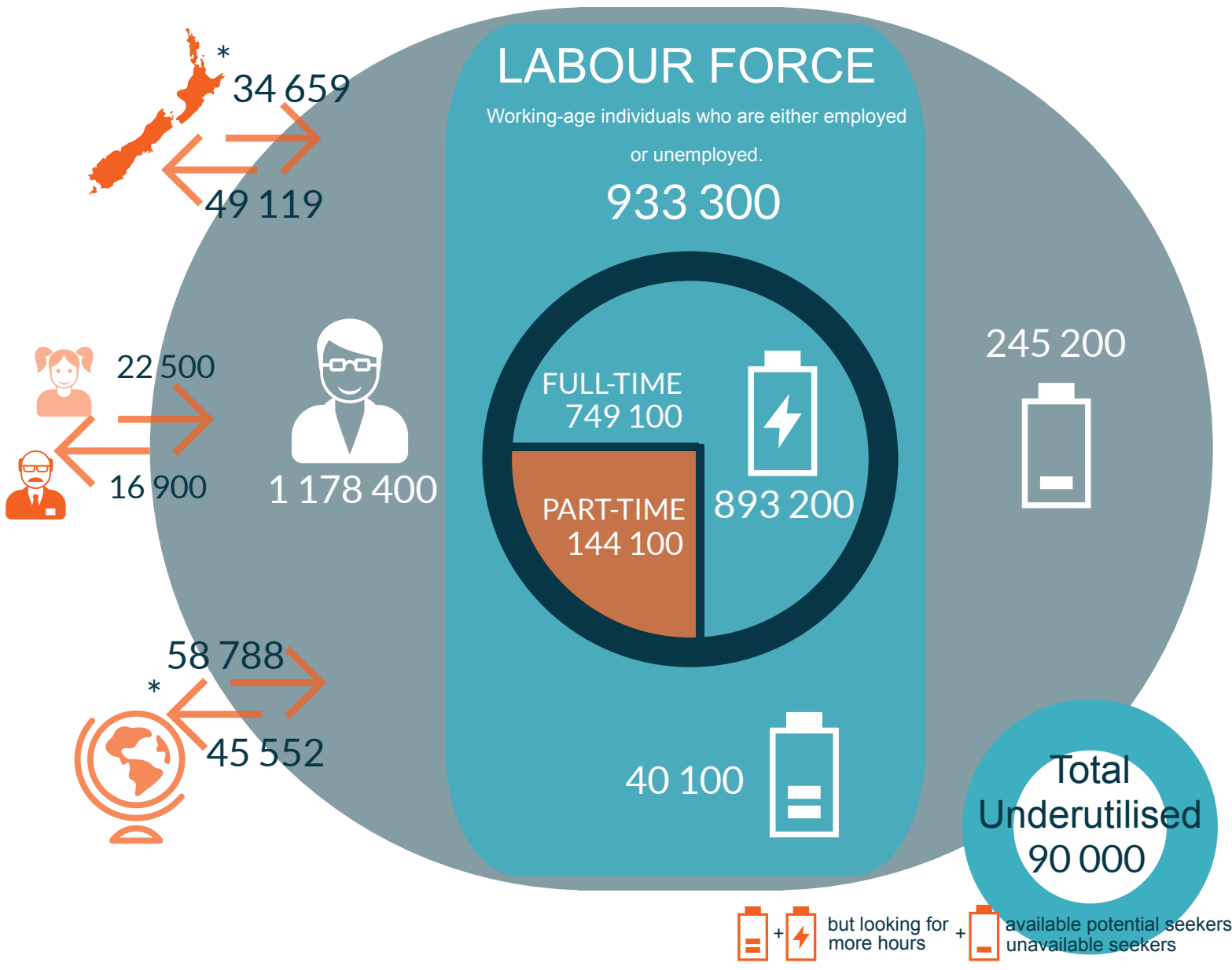

* Calculated using 2018 data from ERP and Overseas Spell.
 These statistics are calculated using HLFS 2019 data. Access to the anonymised data used was provided by Stats NZ in accordance with security and confidentiality provisions of the Statistics Act 1975. The findings are not Official Statistics. The results are the work of the authors, not Stats NZ nor AUT, and have been confidentialised to protect individuals from identification.